

N OF A DWELLING HOUSE IN PLOT NO ① IN SYNO 181/1 OF  
 POLICHALUR VILLAGES SAIDAPET TALUK. Scale 1:100

SPECIFICATIONS:-

OWNER: Mr. C. AHAMED

AS SHOWN IN SEC A-AI  
 FACED WITH 1:2:4 USING  
 0-90mm  
 PLASTERING WALLS INCH 5/8"  
 Floor INCH 1 1/2"  
 Ceiling INCH 5/8"  
 COLOUR WASH AND PAINTING-3 COAT  
 STRAIN 7/8 INCH

EXISTING  
 PROP.  
 ROAD

PLOT AREA = 225 M<sup>2</sup>  
 PLINTH = 8265 M

KEY MAP OR SITE LOCATION PLAN

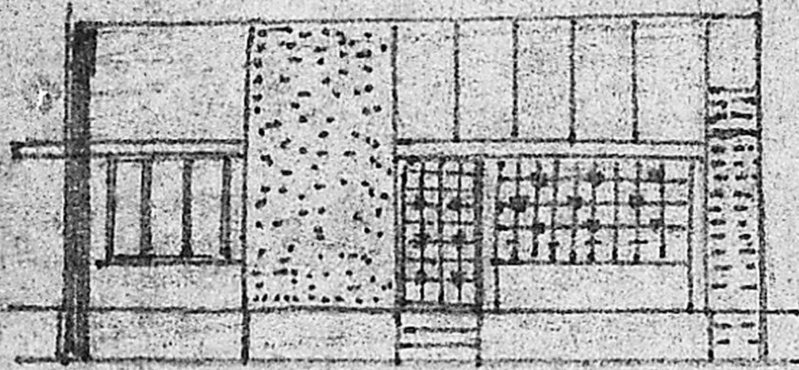
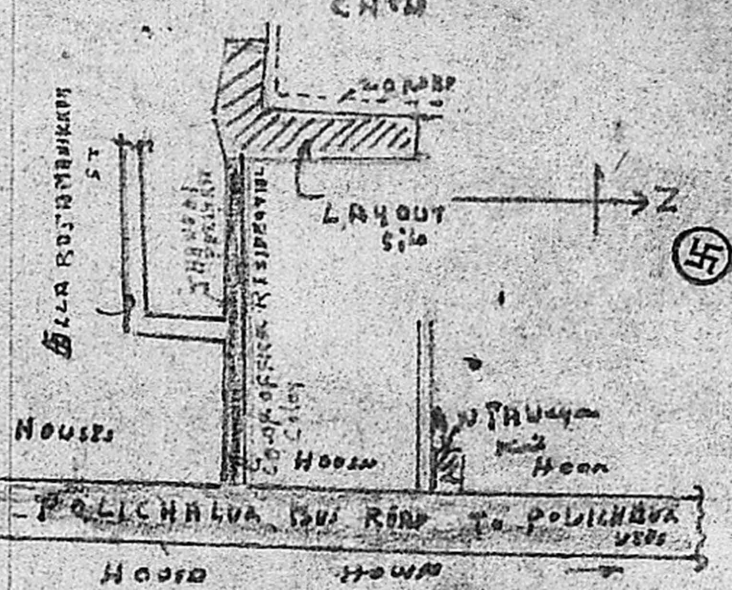

FRONT ELEVATION

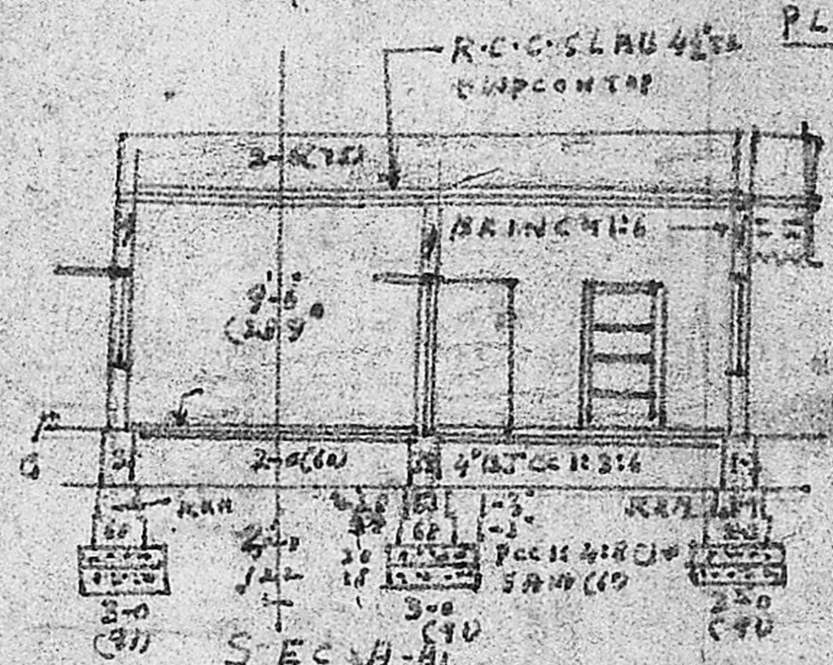

PLAN OF SEPTIC

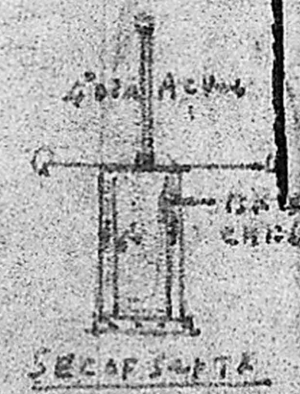

Planning Permit No. SEC OF A/1166/88  
**APPROVED**  
 Subject to the conditions in  
 this office letter. 17-11-88  
 No. A/14463/88  
 G. V. Jayaraman  
 17.11.88  
**FOR MEMBER SECRETARY  
 MADRAS METROPOLITAN  
 DEVELOPMENT AUTHORITY**

Area of land: 226.64 m<sup>2</sup>  
 Area of building: 84 m<sup>2</sup>

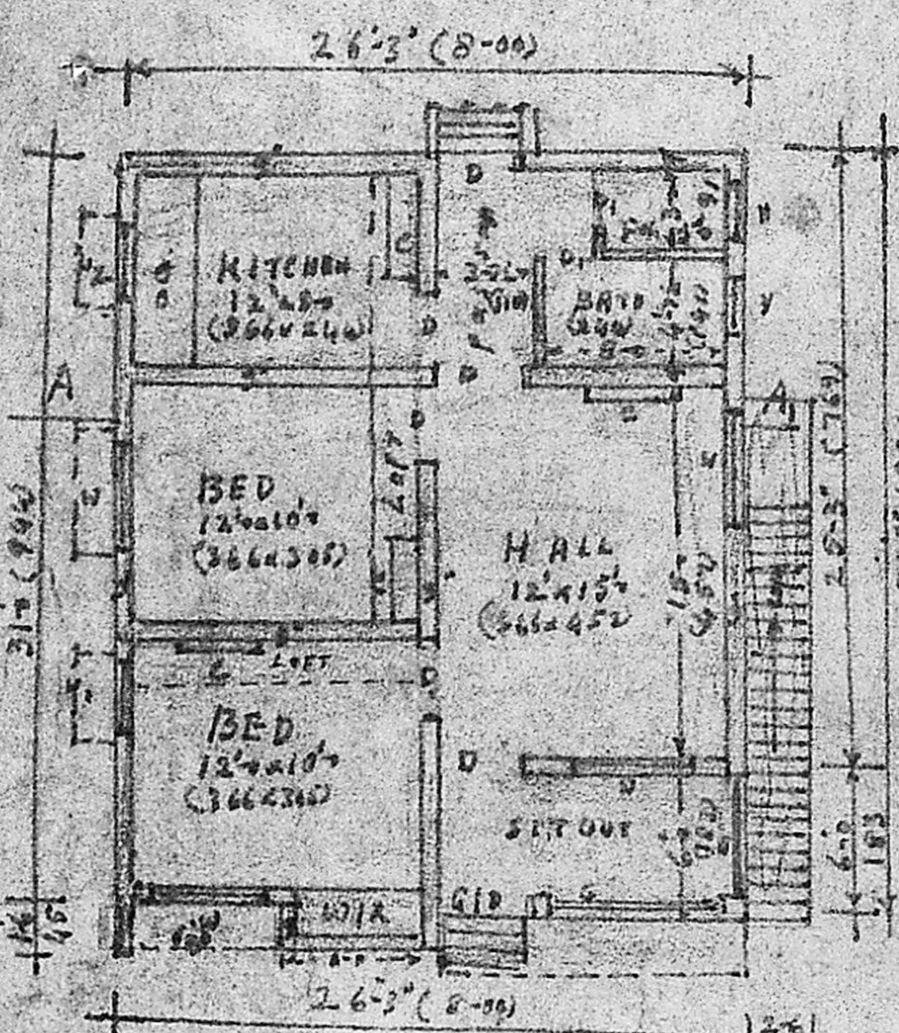

PLAN

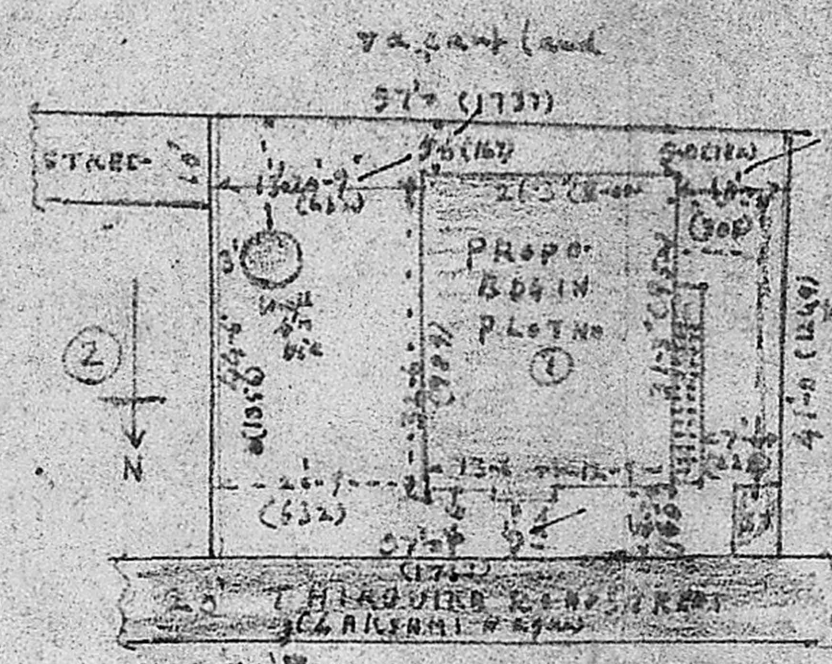

SITE PLAN

- REF:
- D. D. (10) 91/1780 - Vacant
  - D. - - - 75/1830 - 75/2450
  - G.P. - 15/2120 - 15/2120
  - W. - 15/2120 - 15/2120
  - W. - 91/122 - "
  - W. - 91/121 - "
  - C = Camp 13/200 - 16/11/78
  - W. - 16/11/78

OWNER (C. Ahamed)

*G. Ruthra Prabhu*  
**G. Ruthra Prabhu, D.C.E.**  
 CONSULTING ENGINEER,  
 LICENSED SURVEYOR,  
 Pammal & Nandivaram  
 Guduvancheri Town Panchayat,  
 47, KANNAGI ST, SIVASANKAR NAGAR  
 NAGALKENI, MADRAS-600 044.  
 LICENSED SURVEYOR